Sano massaggiatore elettrico per il riscaldamento della schiena, delle spalle e del collo, per la digitopressione elettrica, per l'home office e l'auto

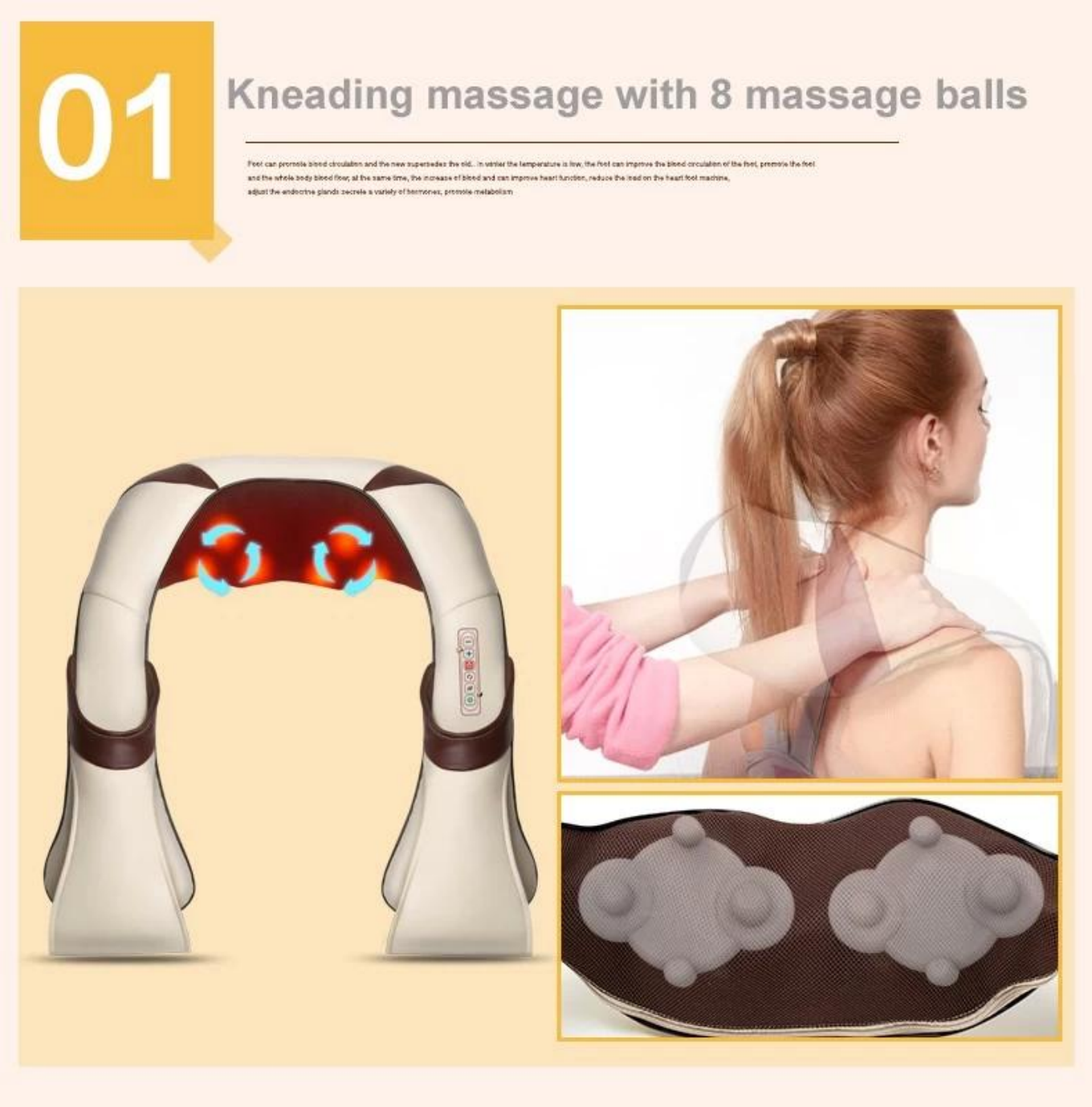

03 Forward and inverse massage

Foot can promote blood circulation and the new supersedes the old. In winter the temperature is low, the foot can improve the blood circulation of the foot, promote the foot and the whole body blood flow, at the same time, the increase of blood and can improve heart function, reduce the load on the heart foot machine, adjust the endocrine glands secrete a variety of hormones, promote metabolism

First press, forward massage

Press again, inverse massage

05 Intelligent button, easy to operate

Feet can promote blood circulation and the new supersedes the old. In winter the temperature is low, the foot can improve the blood circulation of the feet, promote the feet and the whole body blood flow; at the same time, the increase of blood and can improve heart function, reduce the load on the heart foot machine, adjust the endocrine glands secrete a variety of hormones, promote metabolism

Intensity decrease

Power

Intensity increase

Direction chose

Heat

Energy save mode

06 Tight sewing

Feet can promote blood circulation and the new supersedes the old. In winter the temperature is low, the foot can improve the blood circulation of the feet, promote the feet and the whole body blood flow; at the same time, the increase of blood and can improve heart function, reduce the load on the heart foot machine, adjust the endocrine glands secrete a variety of hormones, promote metabolism

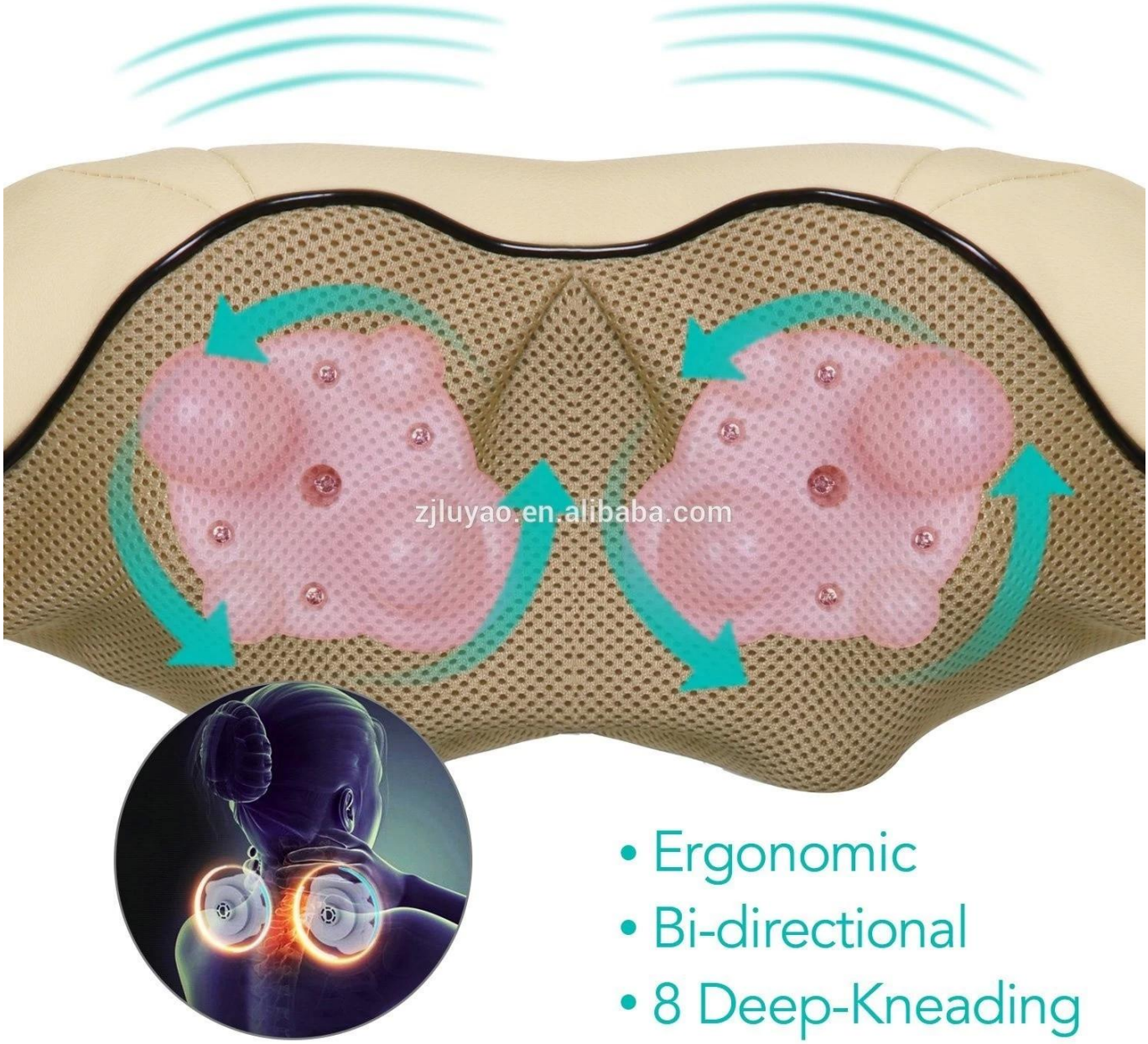

- Ergonomic
- Bi-directional
- 8 Deep-Kneading

01 INTELLIGENT CONTROL

One key intelligent control, the elderly can also be easily used.

02 HOT COMPRESS MODE

It's as comfortable as a real man.

03 WHOLE CAR SEWING THREAD

3D stereoscopic cutting, line clear.

04 SKIN

Environmental protection is easy to clean, safe and no smell.